



Promoting self-sufficiency and providing assistance to those experiencing housing instability.



4,712

Total individuals (adults & children) served through our programs in FY23

485

Households received rent, mortgage, and/or utility assistance in FY23

18,116

Nights of motel shelter provided during inclement weather (SWAP) in FY23

PROGRAMS & SERVICES

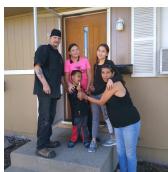

Homeless Prevention

Our Homeless Prevention Program provides Emergency Assistance and short-term case management to households at risk of eviction or foreclosure as well as to households at risk of utility shut-offs.



Supportive Housing

Our Supportive Housing Programs provide Emergency Assistance and ongoing supportive, home-based case management services to help ensure housing stability and long-term self-sufficiency.



Emergency Shelter

Our Family Emergency Shelter provides assistance to families experiencing literal homelessness. While in our Emergency Shelter, families work towards self-sufficiency and securing permanent housing.



Severe Weather Activation Program (SWAP)

Our Severe Weather Activation Program (SWAP) provides motel vouchers to those experiencing literal homelessness during periods of inclement weather.



Street Outreach

Our Homeless Street Outreach Program provides engagement and case management to connect people experiencing unsheltered homelessness to housing, shelter, and other critical services.



Respite Housing

Our Respite Housing Program provides quick diversion services for situational homelessness which includes motel vouchers for a 2-week stay (flexible length for households fleeing domestic violence).

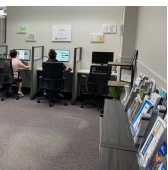

Housing Navigation Center (HNC)

Our Housing Navigation Center provides assistance to walk-in participants experiencing housing instability with on-site resource navigation, referrals to our programs and partner organizations, and resources including access to computers, printing, mail services and food and hygiene kits.



Whether you are a long-time supporter or just learning about who we are, we as caring members of our community, can work together to prevent and confront homelessness. Almost Home, Inc. offers programs and services to help those experiencing housing instability in Adams County, southern Weld County and just this year we expanded into Broomfield County.

Did you know according to the 2023 Point in Time Count that:

- **948** individuals are experiencing homelessness in Adams County (doubled from 462 in 2022)
- **503** of those individuals are experiencing homelessness for the first time.
- **125** of those individuals are fleeing domestic violence.
- **312** of those individuals are experiencing mental health concerns.

The increase in numbers is staggering but our organization is committed to helping our most vulnerable neighbors, but we can't do this alone, an effort of this magnitude takes a village.



I support Almost Home because they are incredibly effective at exiting people from homelessness. In the last year, Almost Home has helped more than 1,300 people gain stable housing. Almost Home is almost single-handedly ending homelessness in our region.
~ Anonymous Donor

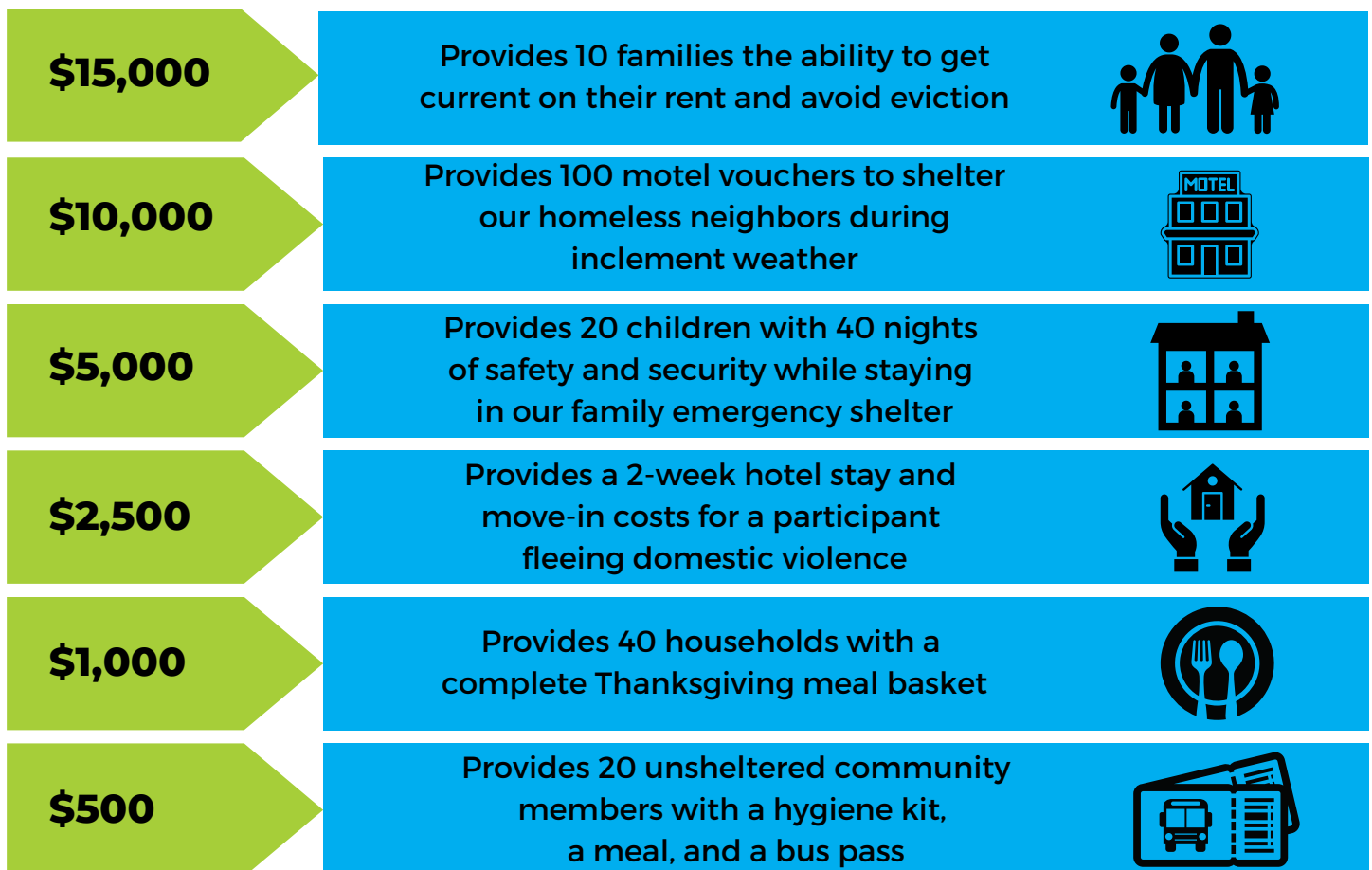



Concert for a Cause Sponsorship Opportunities

Annual live music fundraising event to benefit Almost Home.

Friday, September 29, 2023

7:00pm - 10:30pm

Armory Performing Arts Center 300 Strong St. Brighton, CO 80601

BENEFITS	PRESENTING \$10,000	PLATINUM \$5,000	GOLD \$2,500	SILVER \$1,000	BRONZE \$500	BEVERAGE \$250
Logo Recognition on Event Invitation	X					
Logo Recognition at Check-In & On Stage	X	X				
Recognition on Tables	Logo	Logo	Logo	Listing	Listing	
Recognition in Event Slideshow	Logo	Logo	Logo	Listing	Listing	
Tickets to Event	10	8	6	4	2	
Photo Op with BIG check	X	X	X	X	X	
Logo & Tag on Social Media	X	X	X	X	X	X
Logo Displayed on Bar Signage						X

Questions? Contact Rachel Monroe, Philanthropy & Communications Director
rmonroe@almosthomeonline.org 303-659-6199 ext. 106



Spring Out of Homelessness Benefit Sponsorship

Annual fundraising event, includes cocktail hour, dinner, silent & live auction.

Friday, May 10, 2024

5:30pm - 9:00pm

Riverdale Regional Park - Waymire Dome 9755 Henderson Rd. Brighton, CO 80601

BENEFITS	PRESENTING \$10,000	PLATINUM \$5,000	GOLD \$2,500	SILVER \$1,000	BRONZE \$500	BEVERAGE \$250
Logo Recognition on Event Invitation	X					
Logo Recognition at Check-In & On Stage	X	X				
Full-Color Ad in Event Program	Full Page	1/2 Page	1/4 Page			
Recognition in Event Program	Logo	Logo	Logo	Logo	Listing	
Recognition & Link Website Sponsor Page	Logo	Logo	Logo	Logo	Listing	
Recognition in Event Slideshow	Logo	Logo	Logo	Logo	Listing	
Tickets to Event	10	8	6	4	2	
Photo Op with BIG check	X	X	X	X	X	
Logo & Tag on Social Media	X	X	X	X	X	X
Logo Displayed on Bar Signage						X

Questions? Contact Rachel Monroe, Philanthropy & Communications Director
rmonroe@almosthomeonline.org 303-659-6199 ext. 106



Champion's Circle

Sponsors in the Champion's Circle generously provide foundational support for Almost Home’s work. This essential funding fills the gaps that grants don't meet and provides us the means to continue to meet our mission and assist our most vulnerable community members.

BENEFITS	PLATINUM \$15,000	GOLD \$10,000	SILVER \$5,000	BRONZE \$2,500
Donor Spotlight Video	X			
Logo Recognition on Almost Home letterhead	X	X		
Logo recognition in Housing Navigation Center	X	X	X	
Logo & Link on Website Footer & Annual Sponsor Page	X	X	X	
Logo recognition in monthly E-Newsletter	X	X	X	X
Logo in Annual Report	X	X	X	X
Logo & Tag on Social Media	X	X	X	X
Photo Op with BIG check	X	X	X	X

Questions? Contact Rachel Monroe, Philanthropy & Communications Director
 rmonroe@almosthomeonline.org | 303-659-6199 ext. 106
 22 S. 4th Ave. Ste. 102 Brighton, CO 80601
 EIN # 84-1220644

Sponsorship Confirmation Form

Select type of sponsorship and level below.

Sponsorship Categories & Levels

YES! We want to support Almost Home with the below sponsorship(s).

- | | | |
|---|---|--|
| <input type="checkbox"/> Champion's Circle | <input type="checkbox"/> Concert for a Cause | <input type="checkbox"/> Spring Out of Homelessness |
| <input type="checkbox"/> Platinum \$15,000 | <input type="checkbox"/> Presenting \$10,000 | <input type="checkbox"/> Presenting \$10,000 |
| <input type="checkbox"/> Gold \$10,000 | <input type="checkbox"/> Platinum \$5,000 | <input type="checkbox"/> Platinum \$5,000 |
| <input type="checkbox"/> Silver \$5,000 | <input type="checkbox"/> Gold \$2,500 | <input type="checkbox"/> Gold \$2,500 |
| <input type="checkbox"/> Bronze \$2,500 | <input type="checkbox"/> Silver \$1,000 | <input type="checkbox"/> Silver \$1,000 |
| | <input type="checkbox"/> Bronze \$500 | <input type="checkbox"/> Bronze \$500 |
| | <input type="checkbox"/> Beverage \$250 | <input type="checkbox"/> Beverage \$250 |

Company Name: _____

Contact Name: _____

Address: _____

City, State, Zip: _____

Phone: _____ Email: _____

Payment Info

- Check enclosed (make payable to Almost Home)
- Credit card payments accepted online at www.AlmostHomeOnline.org
- Please send an invoice
- I would prefer monthly quarterly payments (select one)
(Payments will be divided by the number of months left in our fiscal year ending 6/30/24)

Total Amount Due: \$ _____